

# EMERGENCY EVACUATION ROUTE

Building Code: 977  
 Building Name: Westside Research Office Building  
 Floor Name: Second Floor  
 Building Address: 1747 W Roosevelt Rd

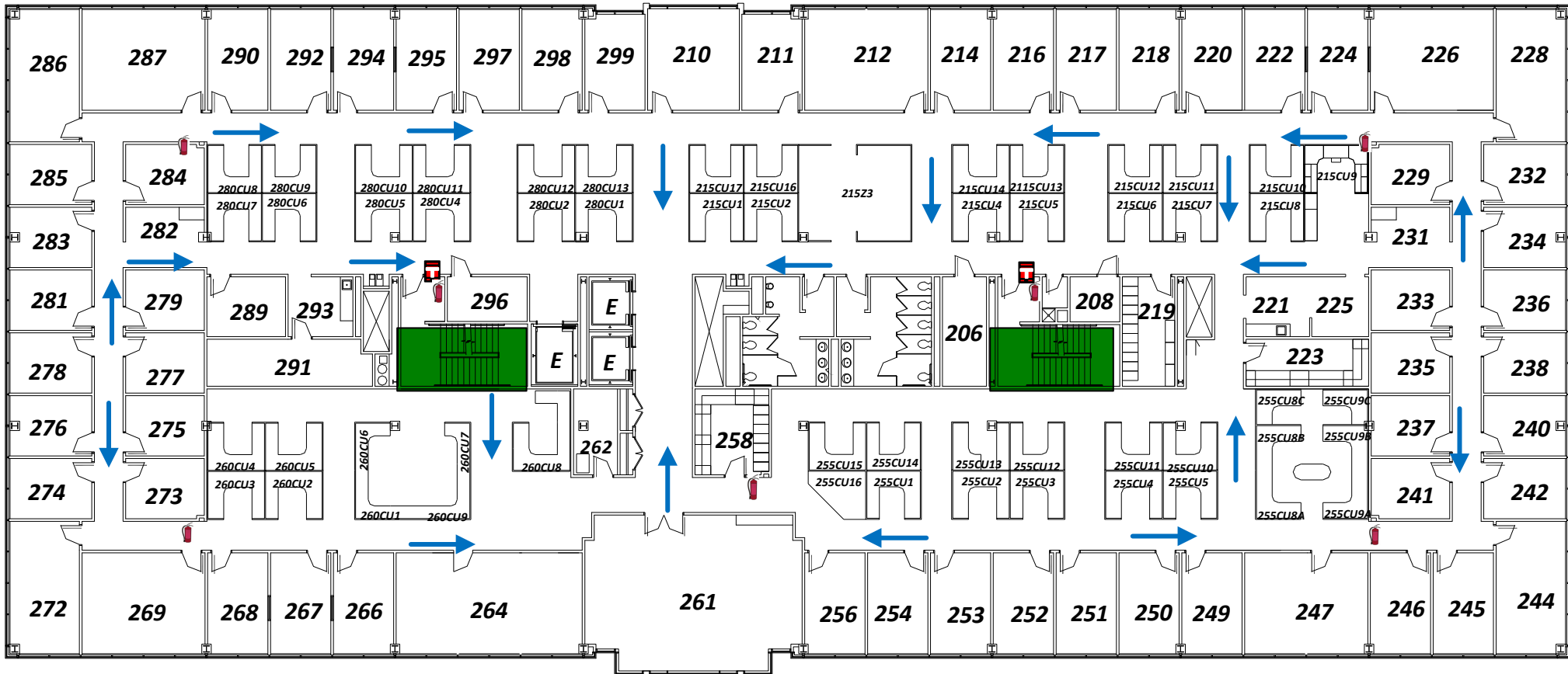

**Evacuation Assembly Area:**

Parking Lot M which is located "east" of the Westside Research Office Building.



Stairway



Fire Extinguisher



Fire Alarm Pull Station



Exit Pathway

Storm Refuge Area

AED Location

**OFFICE OF  
 THE VICE  
 CHANCELLOR  
 FOR  
 ADMINISTRATIVE  
 SERVICES**

