

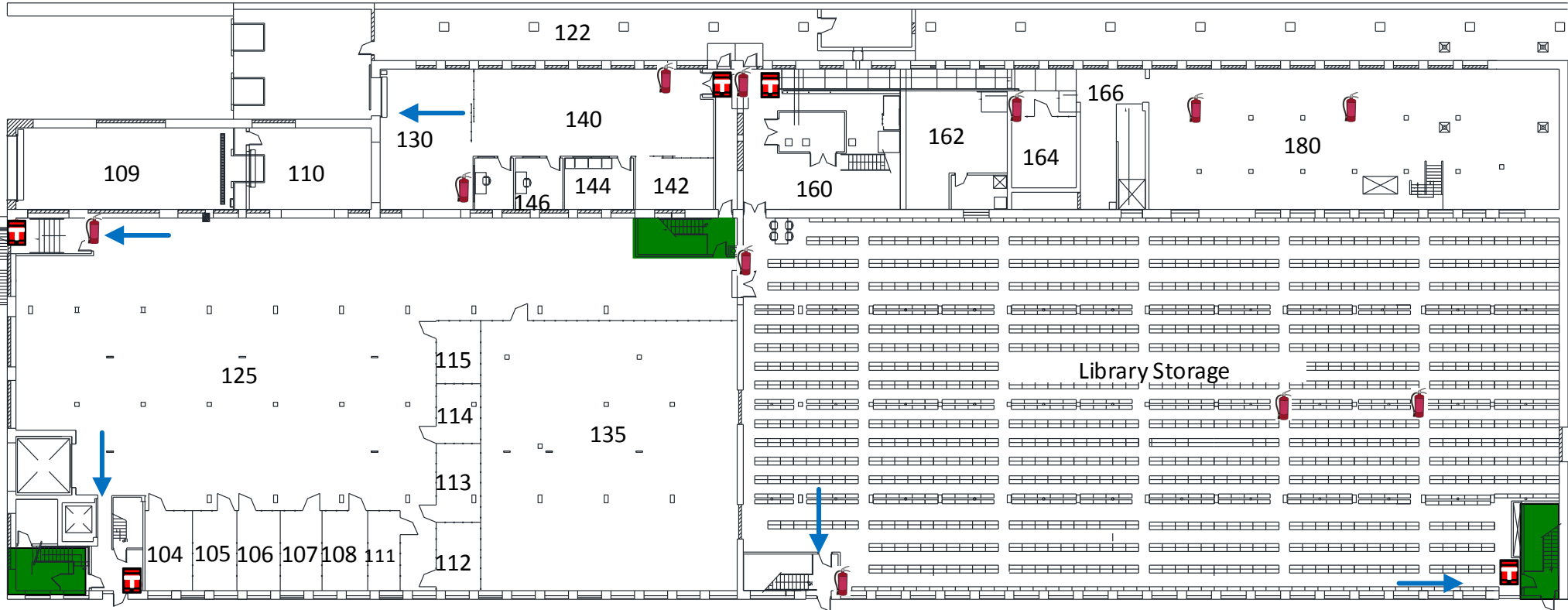





EMERGENCY EVACUATION ROUTE

Building Code: 972
 Building Name: Laflin Warehouse
 Floor Name: First Floor
 Building Address: 1515 W 15th Street



Evacuation Assembly Area:

The sidewalk located at the “southeast” corner of the Laflin Street and 15th Street intersection.

	Stairway		Exit Pathway
	Fire Extinguisher		Storm Refuge Area
	Fire Alarm Pull Station		AED Location