

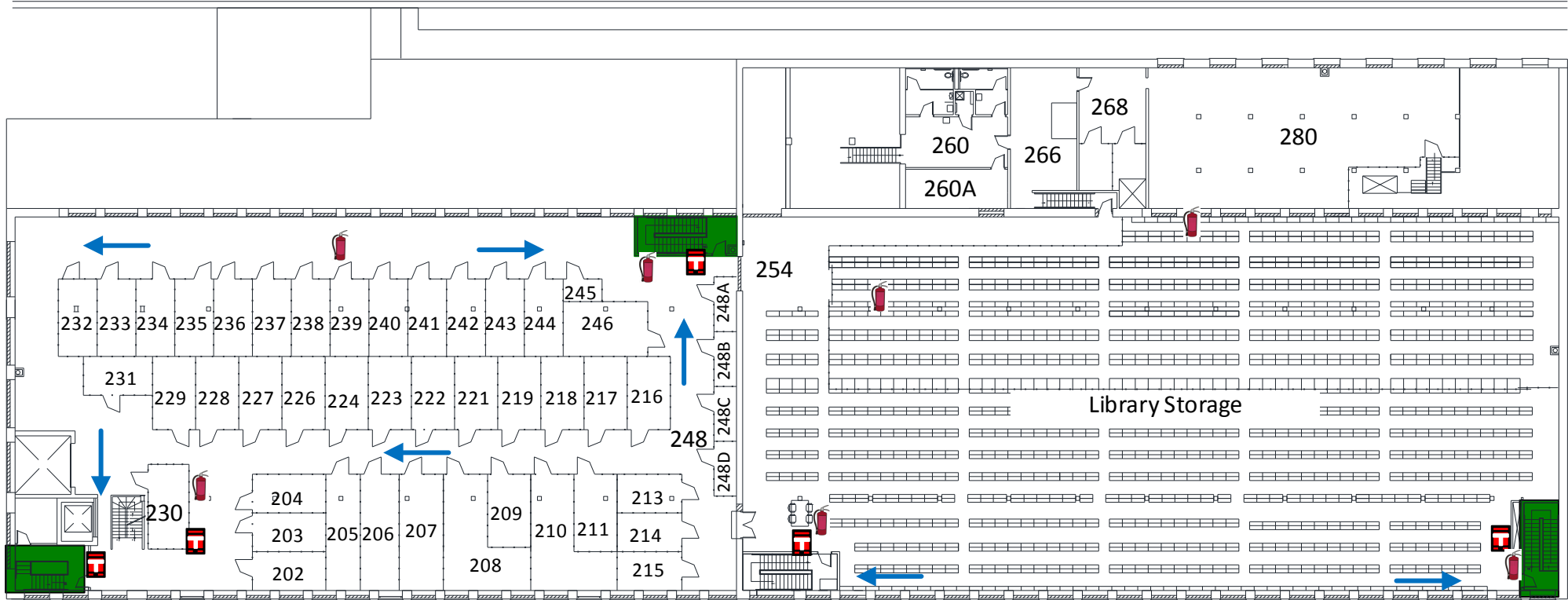





# EMERGENCY EVACUATION ROUTE

Building Code: 972  
 Building Name: Laflin Warehouse  
 Floor Name: Second Floor  
 Building Address: 1515 W 15<sup>th</sup> Street



**Evacuation  
 Assembly  
 Area:**

The sidewalk located at the "southeast"  
 corner of the Laflin Street and 15<sup>th</sup>  
 Street intersection.

	Stairway		Exit Pathway
	Fire Extinguisher		Storm Refuge Area
	Fire Alarm Pull Station		AED Location