

# EMERGENCY EVACUATION ROUTE

**Building Code:** 931  
**Building Name:** EHSO Facility  
**Floor Name:** First Floor  
**Building Address:** 1129 S Hermitage Ave

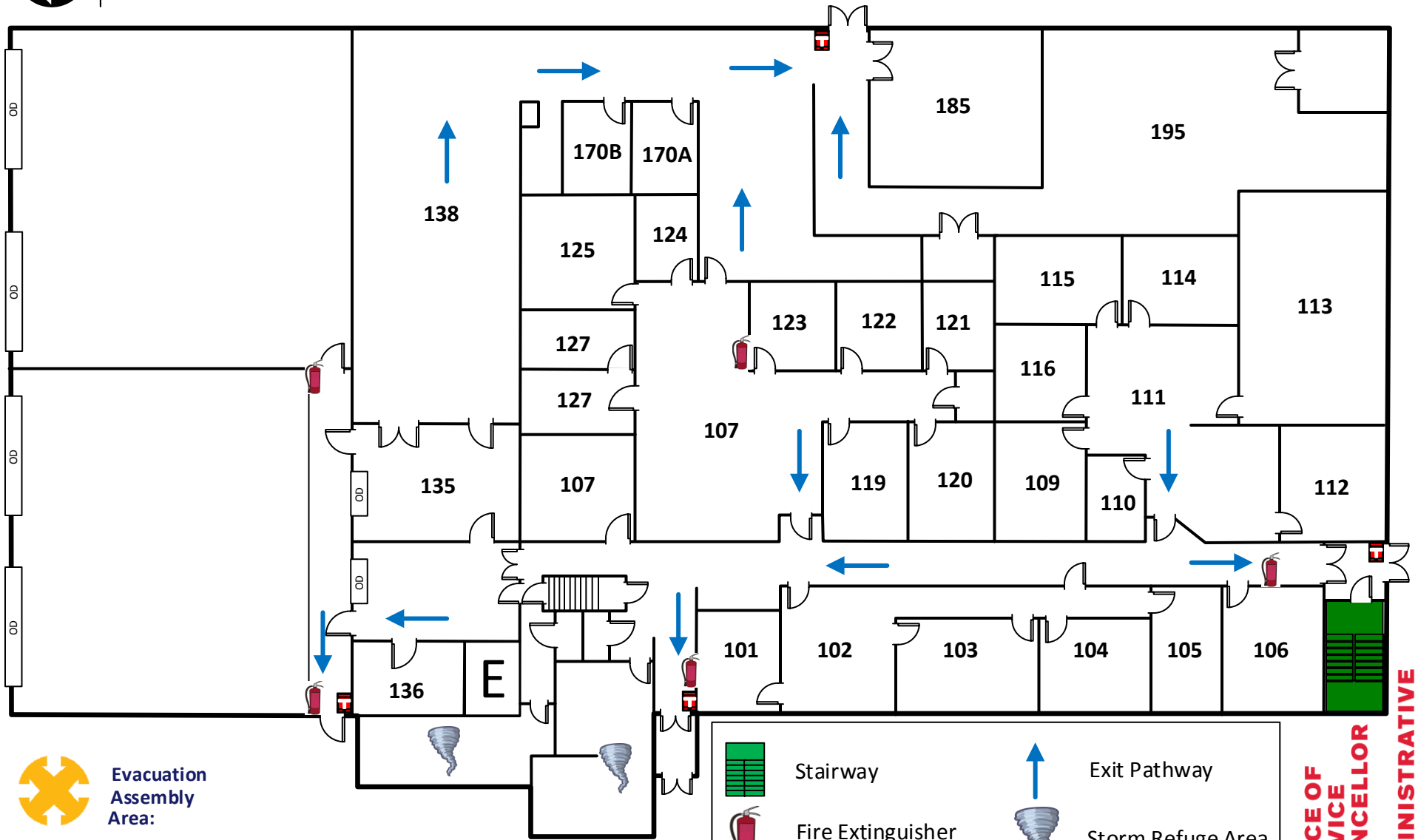

**Evacuation Assembly Area:**

Across Hermitage Ave along sidewalk.

	Stairway		Exit Pathway
	Fire Extinguisher		Storm Refuge Area
	Fire Alarm Pull Station		AED Location

**OFFICE OF THE VICE CHANCELLOR FOR ADMINISTRATIVE SERVICES**

