









# EMERGENCY EVACUATION ROUTE

**Building Code:** 902  
**Building Name:** Human Resources Building  
**Floor Name:** Basement  
**Building Address:** 715 S Wood Street

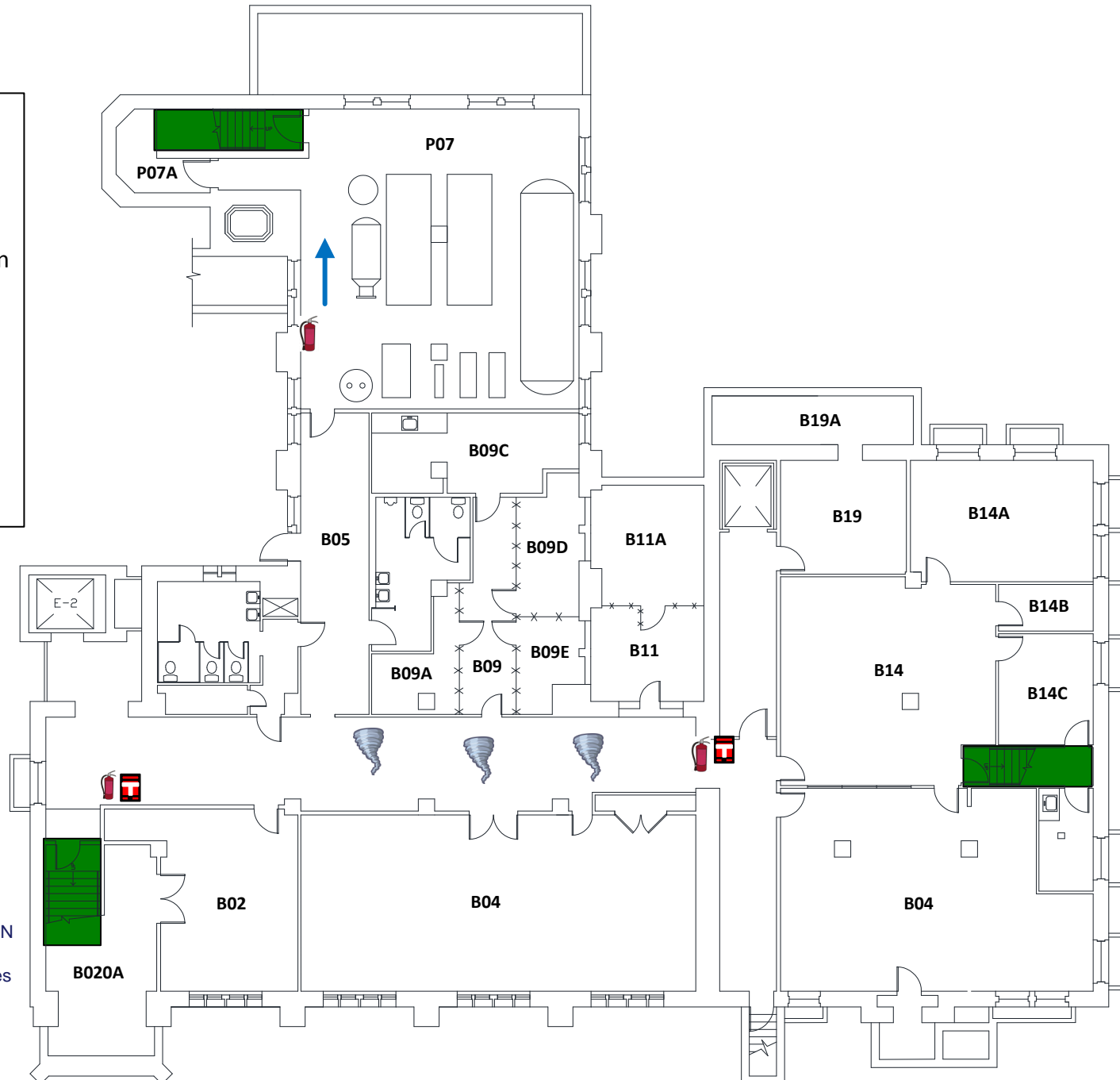

-  Stairway
-  Fire Extinguisher
-  Fire Alarm Pull Station
-  Exit Pathway
-  Storm Refuge Area
-  AED Location



**Evacuation Assembly Area:**  
 The southeast corner of Parking Lot N near the walkway. Parking Lot N is located east of the Human Resources Building.