

# EMERGENCY EVACUATION ROUTE

**Building Code:** 902  
**Building Name:** Eye and Ear Infirmary  
**Floor Name:** Penthouse  
**Building Address:** 1855 W Taylor Street

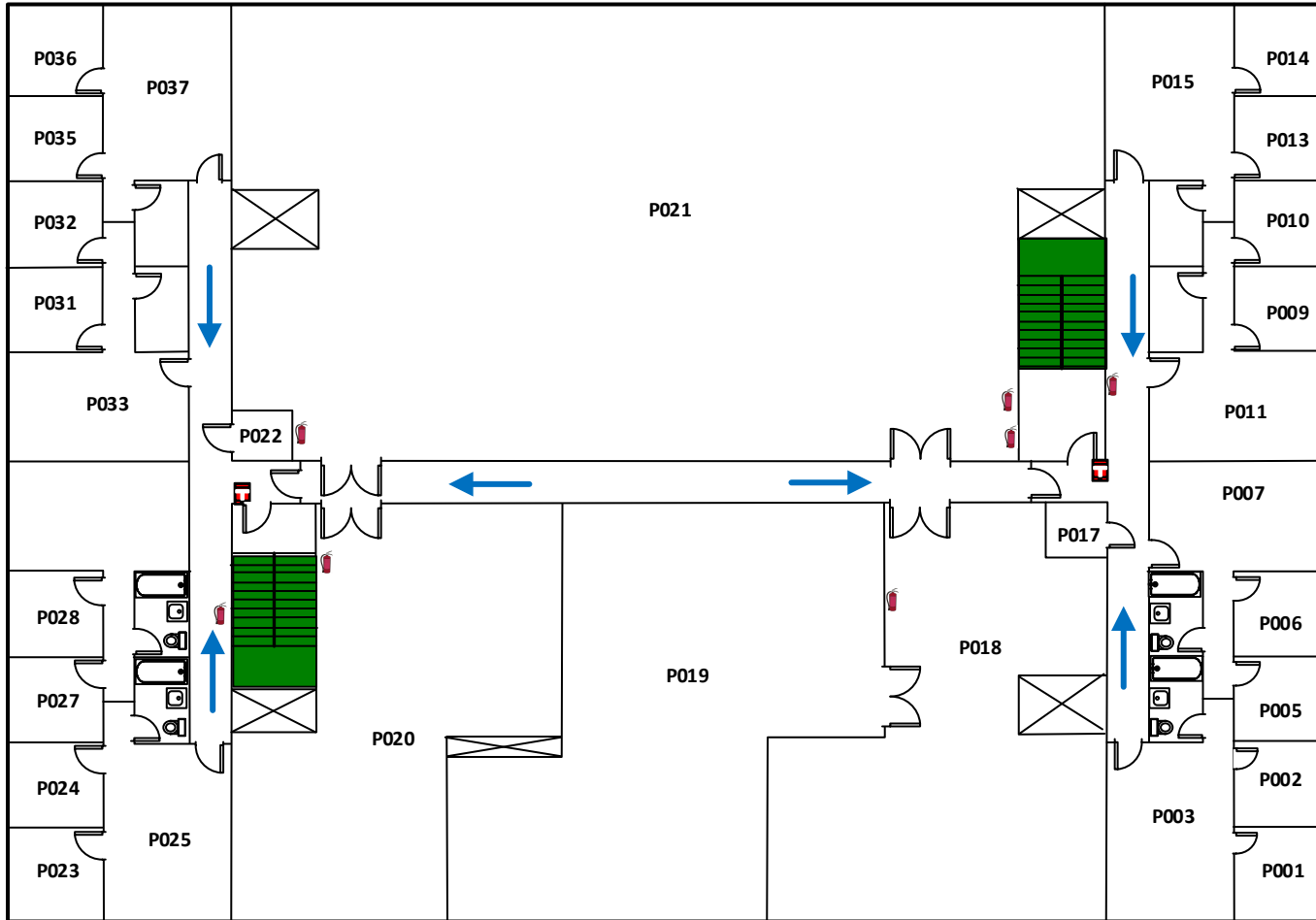

**Evacuation Assembly Area:**

The sidewalk on the "south" side of Liberty Street across from the Maxwell Street Parking Structure.

